U and G

1954

WHO DUNNIT? WHO DUNNIT ?

WHO DUNN ?

Property of:

University Laboratory High School
Alumni Affairs/Development Office
1208 West Springfield Avenue
Urbana, IL 61801

WHO DUNNIT? WHO DUNNIT?

WHO DUNNIT? WHO DUNNIT?

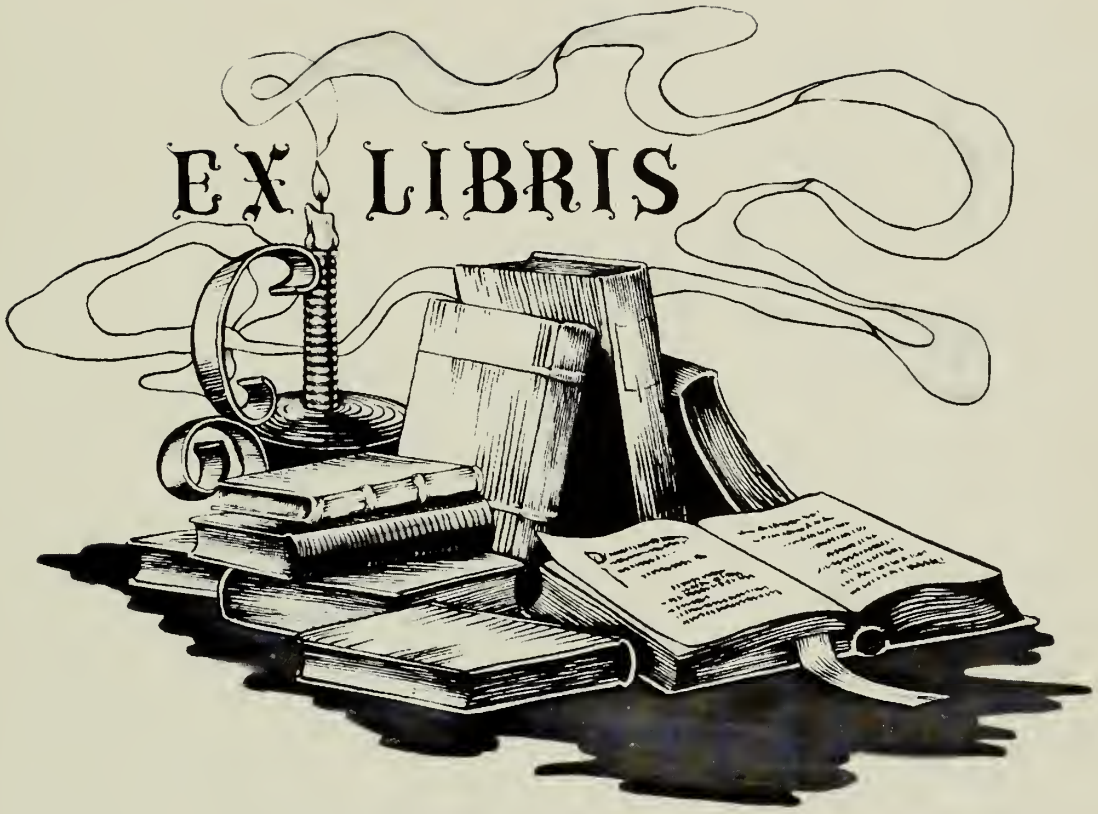
EX LIBRIS

The class of 1954 has recorded the events of the past school year in the following pages. We have had our hilarious and our solemn moments. It is our hope that you will remember them well when you thumb through these pages.

The Staff

The class of 1954 is proud to dedicate their annual to MR. BROWN, who has always given to us so freely of his time and advice.

BAUSTY
WHO
UNNIT
TORY

MR. ALLEN, Principal

MR. PROFF, Counselor

BACK ROW: Mr. Brown, Mr. Laska, Mr. Hanson.
FRONT ROW: Mr. Beberman, Mr. Rubendall, Mr. Tevebaugh.

STANDING: Mr. Schuetz, Mr. Leach.
SEATED: Mr. McCleary, Mr. Ramage.

Miss Middendorf, Mr. Redden
Mrs. Shepard, Mrs. Gray, Miss Kamp

Mrs. Nichols, Miss Fedder
Miss Hoffman, Mr. Fornof, Miss Changnon

BACK ROW: Mr. Van Rossen, Mr. Lewis, Mr. Goessling.
FRONT ROW: Mrs. Rosen, Mrs. Morisato.

BACK ROW: Mr. Potter, Mr. Stegmeir.
FRONT ROW: Mrs. Gasparotti, Miss Emsing, Mrs. Esselstyn.

CLASS HISTORY

It seems like a long time since we entered Uni High as tiny Sub-Freshmen. Miss La Quatte led us carefully along the right paths. We elected Bruce Burgess president, Martha Davison vice-president, Marcia Bourgin treasurer, Shirley Koch secretary, and Kent Karraker Student Council representative.

Freshmen Problems was an old institution by the time our class came along. We were taught the essentials of parliamentary procedure, good manners, and all about the atom. There were many new additions to our class among which were Joe Foulk, whom we elected president, and Carolyn Manley whom we chose as secretary. Linda Cone was vice-president, Martha Davison the treasurer and Marcia Bourgin and Kent Karraker the representatives to Student Council.

An all day outing at Lake Charleston was the highlight of our Sophomore year. The class also sponsored a hop and the Spring Fling. These were our first tries at all-school parties and dances, and with Mrs. Gribanovsky's help, they were quite successful. Linda Cone served as president, Bruce Burgess vice-president, Mary McNelly secretary, Barbara Garrett treasurer, and Martha Davison and Kent Karraker were the representatives to Student Council.

The Juniors, under the leadership of Fred DeBoer as president, Maryhelen Ryan vice-president, Carolyn Manley secretary, Mary Bradbury treasurer, and Jerri Carter and Joe Foulk as Student Council representatives, were active in all of the school activities. We worked hard on the Christmas Dance and the Prom. The boys shone on the athletic teams and took over the captaincies for the coming year.

We started the Senior year with Mr. Hanson as our advisor. Martha Davison was elected president, Linda Cone vice-president, Barbara Garrett secretary, Shirley Koch treasurer, and Maryhelen Ryan and Kent Karraker Student Council representatives. Mr. Thomas and Mr. Howard took charge of the class during the latter part of the year, due to Mr. Allen's departure for a temporary job in Japan. Skip-day, class night and commencement seemed to come all too fast. Before we realized it, we were leaving Uni High behind and looking forward to the future with hope and eagerness.

CLASS OF
1954
SALOON

DAVID ANDERSON "Dave"

"Who, me?"

Pine Point High School, Gettysburg, Ohio 1.

MARCIA BOURGIN "Marcia"

"Is it 4:30 yet?"

Student Council Representative 1; Finance Committee 1; Chm. Social Calendar Committee 3; Carnival Committee 2,4; Chm. Spring Fling 2; Prom Committee 3; Assistant Editor of U and I 4; G.A.A. S,1,2,3,4; Orchesis S,1,2,3,4; Terrapin 3,4; Orchestra S,1,2; Chm. Skip Day Committee 4; PEER GYNT 4.

MARY NANCY BRADBURY "Mary"

"Really, now."

Class Treasurer 3; Policy Committee 4; Orientation Committe 2; Tri-High Committee 2; G.A.A. S,1,2,3,4; Orchesis S,1,2,3, 4; Terrapin 4; Girls' Chorus S,1,2; Mixed Chorus 4; Madrigals 4; Girls' Ensemble 4; Orchestra 1,2,3,4; Operetta 4; Will & Prophecy Committee 4; Dramatics Club 3,4; ANNIE GET YOUR GUN 3, DARK OF THE MOON 4.

JOHN DAVIDSON BRASWELL "John"

"Oh, you're kidding!"

Calendar Editor of U and I 4; Tri-High Committee 1; Class Night Committee 4; Tennis 1; Track 3; Mixed Chorus S,1,2, 3,4; Boys' Ensemble 3,4; Operetta 2,3,4; Dramatics Club 3,4; DARK OF THE MOON 4; PEER GYNT 4; Just-Us 2,3; Art editor 2; Business Manager 3; German Club 1; Art Club 3.

JOHN ROBERT BROCK "John"
"Do we work the triangle?"

Football 4; Basketball 4; Track 4; Central Jr. High School, Muskegon, Michigan 1; Urbana High School, Urbana, Illinois 2,3.

BRUCE BOYD BURGESS "Bruce"
"Is what I mean is . . . . . ."

Class President S; Class Vice-President 1; Assembly Committee 1; Football 1,2; Basketball 1,2; Pinecrest High School, Fort Lauderdale, Florida 3,4.

JERALLYN MARIE CARTER "Jerri"
"I'm going steady!"

Student Council Representative 3; Chm. Will & Prophecy Committee 4; Carnival Committee 4; G.A.A. S,1,2,3,4; G.A.A. State Awards 3,4; Terrapin 2,3,4; Orchesis 2,3,4; Girls' Chorus S,2; Dramatics Club 3,4; DARK OF THE MOON 4; PEER GYNT 4; Just-Us S,1,2, Gossip Editor 2; Cheerleader 4.

LINDA RUSSELL CONE "Linda"
"No Lie!"

Class Vice-President 4,1; Class President 2; Chm. Social Calendar Committee 2; Chm. Assembly Committee 3; Carnival Committee 4; Finance Committee 4; Skip Day Committee 4; Literary Editor of U and I 4; G.A.A. S,1,2,3,4, G.A.A. Council S,4; Orchesis S,1,2,3,4; Terrapin S,1,2,3,4, President 4; ALCESTIS 2; PEER GYNT 4; Girls' Chorus S; Tri-High Committee 1, Queen 4; Spring Fling Attendant 2; Co-Chm. Jr.-Sr. Prom Committee 3; D.A.R. Award 4.

MARTHA FRANCES DAVISON "Martha"

"Well, sweetie, I don't know."

Class Vice-President S, Class Treasurer 1; Student Council Representative 2; Class President 4; Student Council Vice-President 4; Finance Committee 4; Chm. Scholarship Committee 2; Class Night Committee 4; G.A.A. S,1,2,3,4, G.A.A. Council 4; Orchesis S,1,2,3,4, Treasurer 3, President 4; Dramatics Club 3,4; AARON SLICK 2; ANNIE GET YOUR GUN 3, DARK OF THE MOON 4; PEER GYNT 4; Orchestra S,1,2, 3,4, President 4; Mixed Chorus 2,3,4; Girls' Ensemble 4; Madrigals 3,4; Operetta 2,3,4; Spring Fling Attendant S,3.

FREDRIK de BOER "Fred"

"The boy stood on the burning deck."

Class President 3; Policy Committee 3,4; Chm. 4; Carnival Committee 2,3,4; Basketball 2,3,4; Track 1,2,3,4, Co-captain 4; Honorary member of Orchesis 3,4; Dramatics Club 3,4; Central Club 4; TEMPEST 2; AARON SLICK 3; DARK OF THE MOON 4; PEER GYNT 4; German Club 1; U-Club 3,4; Concert Manager Orchesis Show 3; Mixed Chorus 4; Operetta 4.

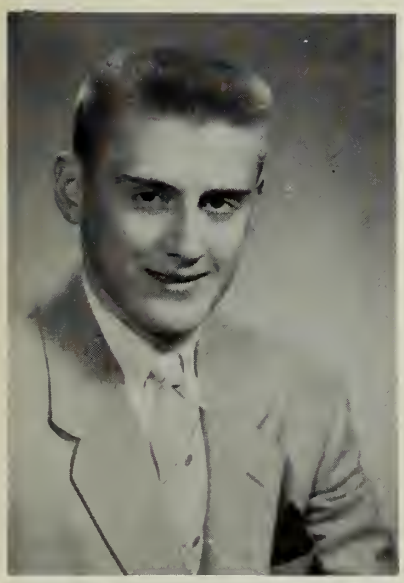

PHILIP R. DOUGLASS "Phil"

"O.K., so I'll do it!"

Class Night Committee 4; Co-Business Manager of U and I 4; Football 1,2,3,4; Basketball 1,2; Track 2,3; Wrestling 1; Mixed Chorus 1,4; Dramatics Club 3,4, President 4; ALCESTIS 2; TEMPEST 2; ANNIE GET YOUR GUN 3; FULL CIRCLE 3.

RUTH EMERSON "Ruth"

"You're just saying that because it's true!"

Will and Prophecy Committee 4; Co-Chm. Orientation Committee 4; G.A.A. S,1,2,3,4; Orchesis S,1,2,3,4; Dramatics Club 3,4; ALCESTIS 2; DARK OF THE MOON 4; PEER GYNT 4; Girls' Chorus S; Orchestra 2,3,4.

JACKSON THAGARD FIELDS "Jack"
"Hang cool!"

Football 3,4, Co-captain 4; U-Club 3,4, Vice-president 3, president 4; Policy Committee 4; Piedmont High School, Piedmont, California 1.

JOSEPH D. FOULK "Joe"
"Let me go look it up."

Class Night Committee 4; Class President 1; Student Council Representative 3; U-Club 4; Unique 4; Football 2,3,4; Basketball 2; Track 3,4; Tennis 2; Mixed Chorus 3,4; Operetta 3,4; Boys' Ensemble 3,4; ALCESTIS 2; TEMPEST 2; PEER GYNT 4.

BARBARA ANN GARRETT "Barbara"
"Does anyone have anything to eat?"

Class Treasurer 2; Class Secretary 4; Class Night Committee 4; Co-chm. Orientation Committee 4; Carnival Committee 3; G.A.A. S,1,2,3,4; Intramural Chairman 4, G.A.A. Council 4; Star Dance Chm. 3; Orchesis 2,3,4, Secretary 4; Terrapin 4; Girls' Chorus S,1; Mixed Chorus 2,3,4; Girls' Ensemble 4; Operetta 4; Dramatics Club 3,4; ALCESTIS 2; DARK OF THE MOON 4; PEER GYNT 4.

KENT MILTON KARRAKER "Kent"
"I'll be diddly!"

Student Council Representative S,2,4; Skip Day Committee 4; Carnival Committee 2,3,4; Boys' Sports Editor of U and I 4; Football 4; Basketball 1,2,3,4, Co-Captain 4; Track 1,2,3,4; Dramatics Club 3,4; OUR HEARTS 3; PEER GYNT 4; Mixed Chorus S,1,2,3,4, Secretary 4; Operetta S,1,2,3,4; Boys' Ensemble 3,4; Orchestra S,1,2,3,4, Librarian 3; Spring Fling Attendant S,3; D.A.R. Award 4.

ROLLAND WAYNE KELLEY "Kelley"

"We guarantee peace of mind, ... etc."

Will and Prophecy Committee 4; Skip Day Committee 4; Co-Business Manager of U and I 4; Football 2,3,4; Basketball 2, 3,4; Track 2,3; TEMPEST 2; PEER GYNT 4; Mixed Chorus S, 1,2,3,4; Boys' Ensemble 3,4; Operetta 2,3,4; Orchestra S,1,2; Dramatics Club 3,4.

SHIRLEY ANN KOCH "Shirley"

"Oh!!!!!!!!"

Class Secretary S; Class Treasurer 4; Chm. Scholarship Committee 4; Chm. Baccalaureate and Commencement Committee 4; Carnival Committee 4; Circulation Manager of U and I 4; G.A.A. S,1,2; Dramatics Club 3; Girls' Chorus S,1; Mixed Chorus 2,3,4; Girls' Ensemble 3,4; Operetta 3,4.

CHRISTOPHER WOOD KUHNE "Chris"

"All right, Sunshine!"

Baccalaureate and Commencement Committee 4; Football 1, 4; Basketball 1,2,3; U-Club 4; Co-Chairman Jr.-Sr. Prom 3; ALCESTIS 2; PEER GYNT 4; Mixed Chorus 2,3,4; Boys' Ensemble 4; Madrigals 3,4; Operetta 3,4.

BRUCE HAROLD LOGAN "Nick"

"Last summer I had the misfortune . . . . . "

Skip Day Committee 4; Football 3,4; Basketball 3; Track 3; U-Club 3,4; Mixed Chorus 3,4, President 4; Operetta 3,4; PEER GYNT 4; Mishewaka High School, Mishewaka, Indiana 1,2.

CAROLYN CHARLOTTE MANLEY "Carolyn"
"Well, Gee, I don't know!"

Class Secretary 1,3; Baccalaureate and Commencement Committee 4; Chm. Election Committee 4; G.A.A. 1,2,3,4, G.A.A. Council 4, Secretary 4; Dramatics Club 3,4; Just-Us 1,2; Girls' Chorus 1; Mixed Chorus 2,3,4; Girls' Ensemble 3,4; Operetta 3,4.

DANNEL McCOLLUM "Dan"
"D--n if I know."

Skip Day Committee 4; Football 2,3; Track 2,3; P.K. Younge High School, Gainesville, Florida 1.

JANICE HESTON McPHERSON "Janie"
"Hi-i-i-i-i-eel"

Carnival Committee 4; Chm. Tri-High Committee 2,4; Will & Prophecy Committee 4; Class Night Committee 4; Just-Us 1; G.A.A. 1,2; Orchesis 1,2; Girls' Chorus 1; Mixed Chorus 2,4; Operetta 2,4; DARK OF THE MOON 4; Spring Fling Attendant 1.

CLEM PIERCE JR. "Clem"
"I'll show you the license!"

Student Council Representative 3; Football 2,3,4; Captain 4; Basketball 2,3,4, Co-Captain 4; Track 2,3,4; U-Club 3,4; PEER GYNT 4; Champaign Junior High School, Champaign, Illinois 1.

LISLE ABBOTT ROSE "Lisle"

"Up, periscope!"

Football manager 1,2,3; Basketball manager 1; Track 3,4; Co-captain 4; U-Club 3,4.

MARYHELEN CECILIA RYAN "Maryhelen"

"Well sir . . . . . ."

Class vice-president 3; Student Council Representative 4, Student Council Treasurer 4; Finance Committee 4; Carnival Committee 4; Chm. Class Night Committee 4; Prom Committee 3; Girls' Sports Editor of U and I 4; Just-Us 1,2; G.A.A. 1,2,3,4, G.A.A. Council 3,4; Intramural Manager 3, President 4; Dramatics Club 3,4; Chm. Terrapin Show 4; AARON SLICK 2; Orchestra 1,2,3,4; Girls' Chorus 1,2; Mixed Chorus 4; Girls' Ensemble 4.

MARY BARBARA SCHRAMM "Mary"

"Well, what do you mean?"

Policy Committee 2; Finance Committee 3; Red Cross Council 1,2, Secretary 1, Vice-President 2; Editor-in-chief of U and I 4; Just-Us 1,2,3,4, Secretary 2,4; Unique 4; G.A.A. S,1, 2; Dramatics Club 3,4; AARON SLICK 2; OUR HEARTS 3; ANNIE 3; DARK OF THE MOON 4; Orchestra 2,3,4; Girls' Chorus S,1; Mixed Chorus 2,3,4; Girls' Ensemble 3; Operetta 2,3.

GARY STEWART "Gary"

"I own you, Rose!"

Tennis 3; Football 4; PEER GYNT 4; Tenafly High School, Tenafly, New Jersey 1,2.

THEODORE WILLIAM SWINFORD "Bill"
"Excuse me!"

Carnival Committee 4; Skip Day Committee 4; Will& Prophecy Committee 4; Class Night Committee 4; Just-Us 3; U-Club 3,4; Mixed Chorus 2,3,4; Operetta 3,4; Boys' Ensemble 3,4; Football 1,3,4; Track 2,3,4, Manager 2; ALCESTIS 2; TEMPEST 2; OUR HEARTS WERE YOUNG AND GAY 3; ANNIE 3; FULL CIRCLE 3; PEER GYNT 4; Urbana High School, Urbana, Illinois 1.

SANDRA THOLEN "Sandy"
"Now, at Gilman."

Gilman High School, Gilman, Illinois, 1,2,3,4.

ROY TUCKER "Roy"
"It's my personal opinion . . . . . "

German Club 1; Fencing 1,2,3; Tennis 3.

MARTHA ELAINE WILLMAN "Elaine"
"I would, but I'm going riding."

Just-Us 3; Bridge Club 1; Junior-Senior Prom Committee 3; Dramatics Club 2,3,4; G.A.A. S,1,2,3,4; Girls' Chorus S: ALCESTIS 2; ANNIE 3.

ROBERT DANIEL WORKING "Bob"

"Bannister ruined that one."

Lights & Loudspeaker Committee 3,4; Photo Club 3,4, Secretary-Treasurer 4; Orchestra S,1,2,3,4; Tennis 2,3,4; Photography Editor of U and I 4.

EFFAT TOUBA

Exchange student from Iraq.

TOP: Carolyn Manley, John Braswell, Mary Schramm, Jerri Carter, Martha Davison, Jack Fields. MIDDLE ROW: Rolland Kelley, Ruth Emerson, Kent Karraker, Shirley Koch, Bob Working, Mary Bradbury, Marcia Bourgin. BOTTOM: Chris Kuhne, Janie McPherson, Linda Cone, Barbara Garrett, Maryhelen Ryan, Phil Douglass, Clem Pierce, Fred de Boer.

CLASS WILL

We, the class of 1954, leave:

to the class of 1955, our brains
to the class of 1956, our charm
to the class of 1957, our moral character
to the class of 1958, our wild, wild parties

I, Dave Anderson, leave my tardy excuses to Sarah Tate.

I, Marcia Bourgin, leave my quick reactions to Harold, the Greg Hall electrician.

I, Mary Bradbury, leave my raccoon coat to Coach Redden for those cold football games.

I, John Braswell, leave my original poems to future writers of Corridor Gossip. Please continue to say "author unknown".

I, John Brock, leave my ability to play basketball to the Fisher basketball center.

I, Jerri Carter, leave my plaid pedal-pushers to John Rund.

I, Linda Cone, leave my long knee-socks to Mr. Hanson.

I, Martha Davison, leave my various assorted activities to twelve capable people.

I, Fred de Boer, leave my honorary Orchesis membership to Phil Kellogg.

I, Phil Douglass, leave quietly, so as not to wake myself up.

I, Ruth Emerson, leave my long hair to Orchesis, to divide among the girls.

I, Jack Fields, leave my sweet, girlish laugh to Pat Webb.

I, Joe Foulk, leave my large vocabulary and long definitions to the person who sits next to Mr. Potter while playing "Ghost".

I, Barbara Garrett, leave girls' intramurals to Frank Reeves.

I, Kent Karraker, leave my bubbling laugh to the second floor fountain.

I, Rolland Kelley, leave my smooth ways with girls to Bill Davis.

I, Shirley Koch, (as in Cook) leave, still worrying.

I, Chris Kuhne, leave my lilting Irish tenor to Mr. Beberman.

I, Nick Logan, leave to get my tape-recorder. This is too good to miss.

I, Carolyn Manley, leave my big brown eyes to Bob Buddemeier.

I, Dan McCollum, leave my soft, manageable hair to Gene Plymire.

I, Janie McPherson, leave my cozy wink to Jim Bardeen.

I, Clem Pierce, leave my perennial welcome in the library to Meg Chalmers.

I, Lisle Rose, leave my ability with math teachers to Katy Almy.

I, Maryhelen Ryan, leave my first viola chair to anyone who promises to live up to its shining reputation.

I, Mary Schramm, leave to face the future with my free, swinging stride.

I, Alma Stebnicki, do not leave for college. I already have a husband.

I, Gary Steward, leave my crutches hanging in Coach Redden's office.

I, Bill Swinford, leave my helpful ways to Larry Farlow.

I, Sandy Tholen, have already left for Gilman.

I, Effat Touba, leave my Iranian jokes to Kent Karraker, to charm the college girls.

I, Roy Tucker, leave to revolutionize M.I.T.

I, Elaine Willman, leave my horse stories to Kathy Garman. She'll make good use of them.

I, Bob Working, leave, still splitting hairs.

PROPHECY

"Now listen all my children,"
the prophets did foretell.
"Some will end up angels,
but the rest will go to . . . California."

Dave Anderson is advertising toothpaste on T.V.

Marcia Bourgin has just bought out Western Union. It's cheaper that way.

Mary Bradbury is starring in her first Broadway show.

John Braswell is union organizer for the A.F. of L.

John Brock is painting silk screens in the New York Museum of Art.

Jerri Carter has just murdered her eighth husband.

Linda Cone has just replaced Miss Fedder as chief librarian.

Martha Davison is a failure. She just doesn't seem to do well at anything.

Fred De Boer is acting the part of a witch-boy in a new Noel Cowerd play. He's in a rut.

Phil Douglass is a radio commentator noted for his live-wire approach to the news.

Ruth Emerson is repairing Illinois highway #45.

Jack Fields is the foremost modern dancer in New York today.

Joe Foulk has just written a dictionary to end all dictionaries.

Barbara Garrett got into politics a little too late to fulfill her ambition. She is now the first woman commissar of the United States.

Kent Karraker's big blue eyes may be seen on WCIA's renditions of Bach sonatas for prepared bassoon and orchestra. How desperate can you get?

Rolland Kelley disappeared mysteriously deep-diving three years ago after discovering the first authentic mermaid.

Shirley Koch is head of Joliet State Prison.

Chris Kuhne is building dog-houses: he's learning the business from the ground up.

Nick Logan is still waiting for the motor for his Power-Glide.

Carolyn Manley is a gangster's moll in Chicago.

Dan McCollum is the gangster.

Janie McPherson has just invented an international language with simplified spelling--it has none.

Clem Pierce has just pushed a bill through Congress for a national "coffee break" for H.S. students.

Lisle Rose is interior decorator for the U. S. Navy submarine division.

Maryhelen Ryan is coaching boys' intramurals at Waybelow Normal.

Mary Schramm is Senator McCarthy's right-hand man.

Alma Stebnicki, a well-known Hollywood gossip columnist, is becoming notorious for her wire tapping activities.

Gary Steward is a barker for the New World's Fair at Dead Horse Hollow, Wyoming.

Bill Swinford has finally figured out what was wrong with his car and he bought a new one.

Sany Tholen is a famous dress designer in New York City.

Effat Touba is in Brooklyn acquiring a Brooklyn accent.

Roy Tucker is the technical advisor for "Captain Video".

Elaine Willman is stranded on top of Mt. Everest. "Help!!!"

Bob Working, a five-star general, is running for president, and winning wild enthusiasm all over the country for his campaign slogan: "I shall not return".

CLASSES

BACK ROW: Larry Farlow, John Rund, Kit Bannister, Bob Buddemeier, Kim Simpson, Benno Philippson, Mike Hudson, Pete Hopson. SECOND ROW: Vaughan Shoemaker, Bob Dodds, Bobette Buchanan, Elizabeth Garrett, Martha Douglas, Peggy Lawder, Eddy Tepper. FRONT ROW: Margie Lambdon, Susan Heller, Tina Howe, Maribeth Hamp, Gloria Lewis, Meg Chalmers, Jane Bartlett.

JUNIORS

CLASS OFFICERS

President . . . . . John Rund
Vice-president . . . . . John Sanford
Secretary . . . . . Jackie Sowers
Treasurer . . . . . Meg Chalmers
Girls' Representative . . . . . Mary Seibert
Boys' Representative . . . . . Jack Marvel

BACK ROW: John Sanford, Steve Phillips, Steve Webb, Jack Snader, Karl Norton, Royce Williams, Jack Marvel. SECOND ROW: Gene Plymire, Dave Snyder, Russ Schumann, Don Morris, Louis Mesker, Jane Kemmerer. FRONT ROW: Kate Shattuck, Sarah Tate, Lela Peters, Evelyn Parsons, Mary Seibert, Ann Simpson, Jackie Sowers. ABSENT when picture was taken: Nancy Forsyth, Bob Gammill, Ted Odenweller.

The Junior class led and participated in many of this year's school activities. During the winter they sponsored the annual Christmas Dance and two basketball hops, which were all successful. The Junior boys made a good showing on the school athletic teams, and next year's captains were chosen from among them. The Junior-Senior Prom and an all day class picnic brought to a close their activities this spring.

BACK ROW: Tom Kearns, Jim Bardeen, Fred Brightbill, Roland Dekker-Van Ghyl, Leonard Hays, Dave Broadbent, Bob Jones. SECOND ROW: Carol Cope, Emily Fessler, Kathy Garman, Jane Harms, Virginia Haworth, Lorraine Kuirk. FRONT ROW: Nancy Kelley, Renee Greenman, Ellen Hamp, Jane Green, Jean Carter, Lorna Klorfine, Katy Almy, Ann Cleary.

SOPHOMORES

The Sophomores had several class parties during the year, besides sponsoring a basketball hop January 9, after the Chrisman game. Members of the class participated actively in many of the school activities, including G. A. A. projects, sports and music groups. The Spring Fling, given by the Sophomores, was very successful. Like many of the other classes, they finished this spring with an all-day class picnic.

BACK ROW: Mickey McCarty, Dave Lantz, George Wesley, Joe Silva, Dean Wallen, Stuart Mann. SECOND ROW: Mike Steward, George Wilson, Frank Reeves, Jean Simpson, Pat Webb, Laurie McClure, Bill Plymire. FRONT ROW: Mara Taub, Suanna Kuhn, Gleam Swanson, Joyce Weaver, Isola Newbill, Polly Viens, Margaret Sherwin, Jane Prosser. Absent when picture was taken: Marlin Ewing, Judy Hunt, Arlene Schoenburg, Nancy Simon.

President . . . . . Bill Plymire
Vice-President . . . . . Arlene Schoenberg
Secretary . . . . . Gleam Swanson
Treasurer . . . . . Jean Carter
Girls' Representative . . . . . Suanna Kuhn
Boys' Representative . . . . . Frank Reeves

BACK ROW: Lindsay Black, Mike Buchan, Frank Miles, Ronnie Link, Ken Laitenen, Dave Hulett, Marc Rhoades, Dan Yohe, John Thiel. FRONT ROW: Bob Parker, Barbara Foley, Linda Mowrer, Patti Hagan, Roberta Anderson, Marilyn Bryant, Barbara Saunders, David Norton.

FRESHMEN

President . . . . . Denis Larsen
Vice-President . . . . . John Buley
Secretary . . . . . Sue Colwell
Treasurer . . . . . John Williams
Boys' Representative . . . . . Dave Hulett
Girls' Representative . . . . . Roberta Anderson

BACK ROW: Emil de Antonio, Denis Larsen, John Williams, Kevin McCrimmon, Mike Morrell, John Buley, Steve Knapp, Norman Paul. FRONT ROW: Bill Capel, Virginia Garrett, Sue Colwell, Sally Stearns, Diane Hill, Glenna Bates, Cortelia Barnes, Grant Fairbanks.

In addition to their frequent parties, the Freshmen also sponsored the first basketball hop in December after the Sidell game. The freshman boys looked promising on the reserve basketball and football teams. Several girls are Terrapin members and will probably be regular members by next year.

During the second semester the Freshmen took a field trip and sponsored the annual freshman all-school party.

BACK ROW: George Wills, Jim Dobbins, Stu Cohn, Cam Dobbins, Jim Jackobs, Bruce Creamer, Bill Bardeen, Jim Rogers. SECOND ROW: Mike Day, Tom von Foerster, Claude Schwanderman, Terry Koken, Bill Davis, Rudy Bretscher, Tom Johnson, Barbara Hutchens, Mary Murphy. FRONT ROW: Anne Berkshire, Judy Shattuck, Charlotte Tate, Annamary Hays, Jeff Farlow, Judy Levin, Peggy Rose, Marcia Murphy.

SUB-FRESHMEN

President . . . . . Stuart Cohn
Vice-President . . . . . Anne Berkshire
Secretary . . . . . Peggy Rose
Treasurer . . . . . George Wills
Student Council Representative . . . . . Charlotte Tate

For an introductory activity last fall, the Sub-Freshmen had a wiener roast in Illini Grove. The usual round of parties were held through the year, highlighted by a series of dancing lessons and a dance party in December. The major project of the class was a spring outing and field trip to the state capitol and New Salem Park.

ACTIVITIES
GARGOYLE

"DARK OF THE MOON"

Conjure Man . . . . . John Rund
Conjure Woman . . . . . John Braswell
John, the Witchboy . . . . . Fred de Boer
Fair Witch . . . . . Jackie Sowers
Dark Witch . . . . . Kate Shattuck
Dancing Witches . . . . . Jerri Carter, Meg Chalmers, Ruth Emerson, Gleam Swanson, Sarah Tate
Paw Allen . . . . . Mike Hudson
Maw Allen . . . . . Mary Schramm
Barbara Allen . . . . . Martha Davison
Floyd Allen . . . . . David Broadbent
Marvin Hudgins . . . . . John Rund
Preacher Haggler . . . . . Don Morris
Aunt Smelicue . . . . . Ann Cleary
Miss Metcalf . . . . . Mary Siebert
Mr. Jenkins . . . . . Frank Reeves
Burt Dimwitty . . . . . Bob Gammill
Hank Gudger . . . . . Steve Phillips
Greenie Gorman . . . . . Jean Carter
Hattie Heffner . . . . . Virginia Garrett
Mrs. Sumney . . . . . Mary Bradbury
Edna Sumney . . . . . Ann Simpson
Mr. Sumney . . . . . Benno Phillipson
Mrs. Casey . . . . . Barbara Garrett
Mrs. Atkins . . . . . Mara Taub
Mrs. Bergen . . . . . Renee Greenman
Mrs. Morgan . . . . . Judy Hunt
Miss Burton . . . . . Emily Fessler
Little Girls . . . . . Janice McPherson, Katie Almy

Both of this year's plays were among the most ambitious productions ever undertaken by the school. "Dark of the Moon" and "Peer Gynt" combined the efforts of the Players and Orchesis with rewarding results.

"PEER GYNT"

Aase . . . . . Barbara Garrett
Solveig . . . . . Ruth Emerson
Peer Gynt . . . . . Tom Kearns
Man's Mun and Huhu . . . . . Mike Hudson
Ingrid . . . . . Laurie McClure
Minister . . . . . Steve Webb
Aslack . . . . . Joe Foulk
Ingrid's Mother . . . . . Linda Cone
Ingrid's Father and M. Ballon . . . . . John Rund
Mad's Mother . . . . . Renne Greenman
Greeclad One . . . . . Jackie Sowers
Helga . . . . . Katy Almy
Troll King . . . . . Bob Gammill
Anitra . . . . . Ann Simpson
Mr. Cotton . . . . . Don Morris
Herr von Eberkopf . . . . . Fred deBoer
Herr Trumpeter Straalf . . . . . Gary Steward
Dr. Begriffenfeldt . . . . . Nick Logan
Hussein . . . . . Rolland Kelley
Fellah . . . . . Steve Phillips
The Receiver . . . . . Kent Karraker
The Thief . . . . . Bill Swinford
Button Moulder . . . . . Bob Buddemeier
Cook . . . . . Mary Siebert
Steward . . . . . Chris Kuhne
Kari . . . . . Mary Schramm
Old Women . . . . . Roberta Anderson
Judy Hunt
Wedding Guests . . . . . Jean Carter
Sarah Tate, Gleam Swanson, Katy Almy, Martha Davison, Kate Shattuck, Linda Mowrer, Nancy Kelly, Lela Peters, Rolland Kelley, John Braswell, Kent Karraker.
Lunatics . . . . . Tina Howe,
Jerri Carter, Martha Davison, Jean Carter, Linda Cone, Meg Chalmers, Mary Schramm, Ann Cleary, Jane Bartlett, Gloria Lewis, Polly Viens, Lorraine Kirk, Patti Hagan, Fred deBoer, John Braswell, Joe Foulk, John Rund.
Dancing Girls . . . . . Jerry Carter,
Sarah Tate, Katy Almy, Martha Davison, Jackie Sowers, Katie Shattuck.
Herd Girls Quartette . . . . . Martha Davison,
Kate Shattuck, Ann Cleary, Jane Bartlett.
Trolls . . . . . Barbara Foley,
Marcia Bourgin, Suanna Kuhn, Meg Chalmers, Laurie McClure, Linda Cone, Emily Fessler, Mary Bradbury, Chris Kuhne, Bill Swinford, Gary Steward, Fred deBoer, John Rund, Dave Broadbent.

BACK ROW: Denis Larsen, Suanna Kuhn, Dave Hulett, Jack Marvel, Frank Reeves, John Sanford, Roberta Anderson. SECOND ROW: Arlene Schoenberg, Bill Plymire, John Buley, Stuart Cohn, Charlotte Tate, Anne Berkshire. FRONT ROW: Kent Karraker, Martha Davison, Maryhelen Ryan, Mary Siebert, John Rund, Linda Cone, Mr. Tevebaugh.

STUDENT COUNCIL

President . . . . . John Rund
Vice-President . . . . . Martha Davison
Secretary . . . . . Mary Siebert
Treasurer . . . . . Maryhelen Ryan
Advisor . . . . . Mr. Tevebaugh

On Monday noons Student Council met in room 206, with John Rund presiding. The group, guided by Mr. Tevebaugh, and with the aid of its committees, took care of various financial problems and service functions in the school. A Council member represented the students on the P. T. A. advisory committee.

In the spring Student Council planned an exchange trip with another school's Student Government to learn how other such groups function.

UNIVERSITY OF ILLINOIS
HIGH SCHOOL LIBRARY

G.A.A. COUNCIL

President . . . . . Maryhelen Ryan
Vice-President . . . . . Jackie Sowers
Secretary . . . . . Carolyn Manley
Treasurer . . . . . Katy Almy
Intramural Manager . . . . . Barbara Garrett
Terrapin President . . . . . Linda Cone
Orchesis President . . . . . Martha Davison
Sophomore Representative . . . . . Lorna Klorfine

The members of G. A. A. helped sponsor many activities this year. This annual Big-Little Sister picnic was held the first week of school to help acquaint the new girls to the school. Formal and informal initiation took place during the early part of October centered around costumes made out of newspapers. A hop was sponsored after the Fisher basketball game on December 5th. Also on December 5th, G. A. A. helped Orchesis with their state-wide dance workshop. The Star Dance, which is the only vice-versa dance of the year, was held on March 6, 1954. Throughout the year intramurals for soccer, basketball, volleyball, and baseball were held, with All-Star teams being selected in each sport. Mrs. Morisato was the faculty advisor and aided the council throughout the year.

BACK ROW: Ruth Emerson, Mary Bradbury, Gleam Swanson, Emily Fessler, Marcia Bourgin, Linda Cone. FRONT ROW: Katy Almy, Kate Shattuck, Martha Davison, Jean Carter, Meg Chalmers, Ann Simpson.

ORCHESIS

Tryouts were held for the modern dance group, Orchesis, during the first week of school. Initiation was held soon afterwards and the year's activities were planned. On December 5, 1953, a new idea was carried out with the help of G.A.A. This was the first all-state Dance Workshop, held in the University Woman's Gym. Over 300 girls participated in it to make it a big success. Instead of the annual show, the group combined with dramatics to put on two dance-dramas, DARK OF THE MOON, and PEER GYNT, both which were well-received and liked. A major part of the exchange assemblies consisted of the dances given by Orchesis. Mrs. Rosen was sponsor and instrutor and was assisted by dance majors from the University. Martha Davison was the president, Kate Shattuck treasurer, Jean Carter the secretary and Meg Chalmers the wardrobe mistress.

STANDING: Kate Shattuck, Nancy Simon, Laurie McClure, Barbara Garrett, Sarah Tate. SEATED: Marcia Bourgin, Linda Cone, Maribeth Hamp, Jerri Carter.

TERRAPIN

President . . . . . Linda Cone
Vice-President . . . . . Maribeth Hamp

The first semester of school was spent by the Terrapin members in preparation for their annual show which was held on February 6, 1954. Based on the theme of a "Nautical Nursery," the show portrayed ideas of toys, dolls, and fantasy. The group consisted of nine members and seven pledges. The pledges presented a routine in the show and were helped all year on their strokes and stunts to perform as regular Terrapin members at a future time. Try-outs for new members were held in the spring. For the remainder of the year the group worked to perfect further their skills and to learn new ones. Mrs. Morisato was Terrapin's sponsor and instructor.

UNIQUE

BACK ROW: Suanna Kuhn, Mary Schramm. FRONT ROW: Jean Carter, Barbara Foley, Judy Hunt, Polly Viens, Gleam Swanson, Emily Fessler. SEATED: Mr. Potter.

GARGOYLE

BACK ROW: Jack Snader, John Rund, Dave Lantz, Fred de Boer, Bob Buddemeier, Bob Gammill. SECOND ROW: Stu Mann, Judy Hunt, Jane Kemmerer, Susan Heller, Jane Bartlett, Mary Seibert, Eddie Tepper, Liz Garrett, Bobette Buchanan. FRONT ROW: Laurie McClure, Karl Norton, Emily Fessler, Mike Hudson, Editor; Miss Emsing, Fred Brightbill, Vaughn Shoemaker, Nancy Kelly.

FENCING CLUB

PHOTO CLUB

MUSIC

MIXED

CHORUS

BACK ROW: Chris Kuhne, Rolland Kelley, Benno Philippson, Phil Douglass, John Braswell. SECOND ROW: Kent Karraker, Steve Webb, Bill Swinford, Pete Hopson, Mr. Schuetz. FRONT ROW: Joe Foulk, Nick Logan, John Rund, Mike Hudson, Bob Gammill.

BOYS' ENSEMBLE

The ensembles started this year's program with a concert at Wesley Foundation.

Each of the choruses met separately twice a week during sixth hour. Mr. Schuetz was director of both groups with Maribeth Hamp accompanying for the girls and Bob Gammill for the boys.

BACK ROW: Maribeth Hamp, Kate Shattuck, Jane Bartlett, Nancy Forsythe, Sarah Tate, Martha Davison. SECOND ROW: Mary Siebert, Susan Heller, Tina Howe, Ann Simpson, Jane Kemmerer, Mr. Schuetz. FRONT ROW: Maryhelen Ryan, Jackie Sowers, Shirley Koch, Mary Bradbury, Carolyn Manley, Barbara Garrett.

GIRLS' ENSEMBLE

The ensembles also participated in the Christmas concert and in the annual Ensemble assembly. In the spring they all sang in the County Music Festival at Champaign Junior High School.

ORCHESTRA

This year's orchestra was one of the largest Uni High has ever had.

Mr. Schuetz conducted the members through their annual Spring Concert and the Ensemble concert. The orchestra was represented in the Christmas concert by a string ensemble.

Martha Davison was president with Ann Cleary, Sally Stearns, Pat Hagan, and Dave Lantz acting as the other officers.

BACK ROW: Linda Mowrer, Charlotte Tate, Diane Hill, Patty Hagan, Martha Vestling, Sally Stearns. SECOND ROW: Anne Berkshire, Margaret Sherwin, Mary Murphy, Mara Taub, Cortelia Barnes, Jane Green, Joyce Weaver, Miss Dundon. FRONT ROW: Judy Shattuck, Isola Newbill, Barbara Saunders, Jeff Farlow, Kathy Garman, Jane Harms.

GIRLS' CHORUS

Girls' chorus met twice a week on Mondays and Tuesdays. The accompanist was Charlotte Tate. Sally Stearns acted as president.

The group participated in the Christmas concert and some of the members in the County Music Festival.

BACK ROW: Chris Kuhne, Steve Webb, Mike Hudson, Dave Lantz. FRONT ROW: Martha Davison, Nancy Forsythe, Maribeth Hamp, Sally Stearns, Mary Bradbury, Ann Cleary.

MADRIGALS

This year's Madrigal group had representation from all the classes except the Subfreshmen. Mr. Schuetz directed the group and also was the accompanist on the pitch pipe. Madrigals gave their first performance at Tilden Hall and also took part in the Christmas concert. Community performances, including one on television in December, filled in all their spare moments. A field trip in April completed their year's activities.

THE CHORUS

BACK ROW: Frank Miles, Fred Brightbill, Tom Kearns, Gene Plymire, Benno Phillippson, Dave Snyder, Ronny Link, Phil Kellogg, Dave Hulett, Leonard Hayes, Eddie Tepper, Grant Fairbanks. SECOND ROW: Denis Larsen, Frank Reeves, Suanna Kuhn, Ann Simpson, Steve Webb, Bob Gammill, Don Morris, Fred de Boer, Meg Chalmers, Ann Cleary, Bob Parker, Stu Cohn. FRONT ROW: Jane Bartlett, Carolyn Manley, Ellen Hamp, Mary Siebert, Susan Heller, Laurie McClure, Gleam Swanson, Jean Simpson, Mary Bradbury, Jane Prosser, Sally Stearns, Sarah Tate. ABSENT: Jackie Sowers, Barbara Garrett.

"YEOMEN OF THE GUARD"

THE CAST

BACK ROW: Chris Kuhne, Rolland Kelley, Bill Swinford, Kent Karraker, Dave Lantz, John Braswell. SECOND ROW: Nick Logan, Bob Buddemeier, Joe Foulk, Mike Hudson, John Rund. FRONT ROW: Emily Fessler, Maribeth Hamp, Janie McPherson, Martha Davison, Shirley Koch, Nancy Forsythe.

Jack Point	John Braswell
Wilford Shadbolt	Mike Hudson
Sir Richard Cholmondeley	John Rund
Colonel Fairfax	Dave Lantz
Sergeant Meryll	Nick Logan
Leonard Meryll	Chris Kuhne
Phoebe Meryll	Janie McPherson
Elsie Maynard	Martha Davison
Dame Carruthers	Shirley Koch
Kate	Nancy Forsyth
First Yeoman	Kent Karraker
Second Yeoman	Joe Foulk

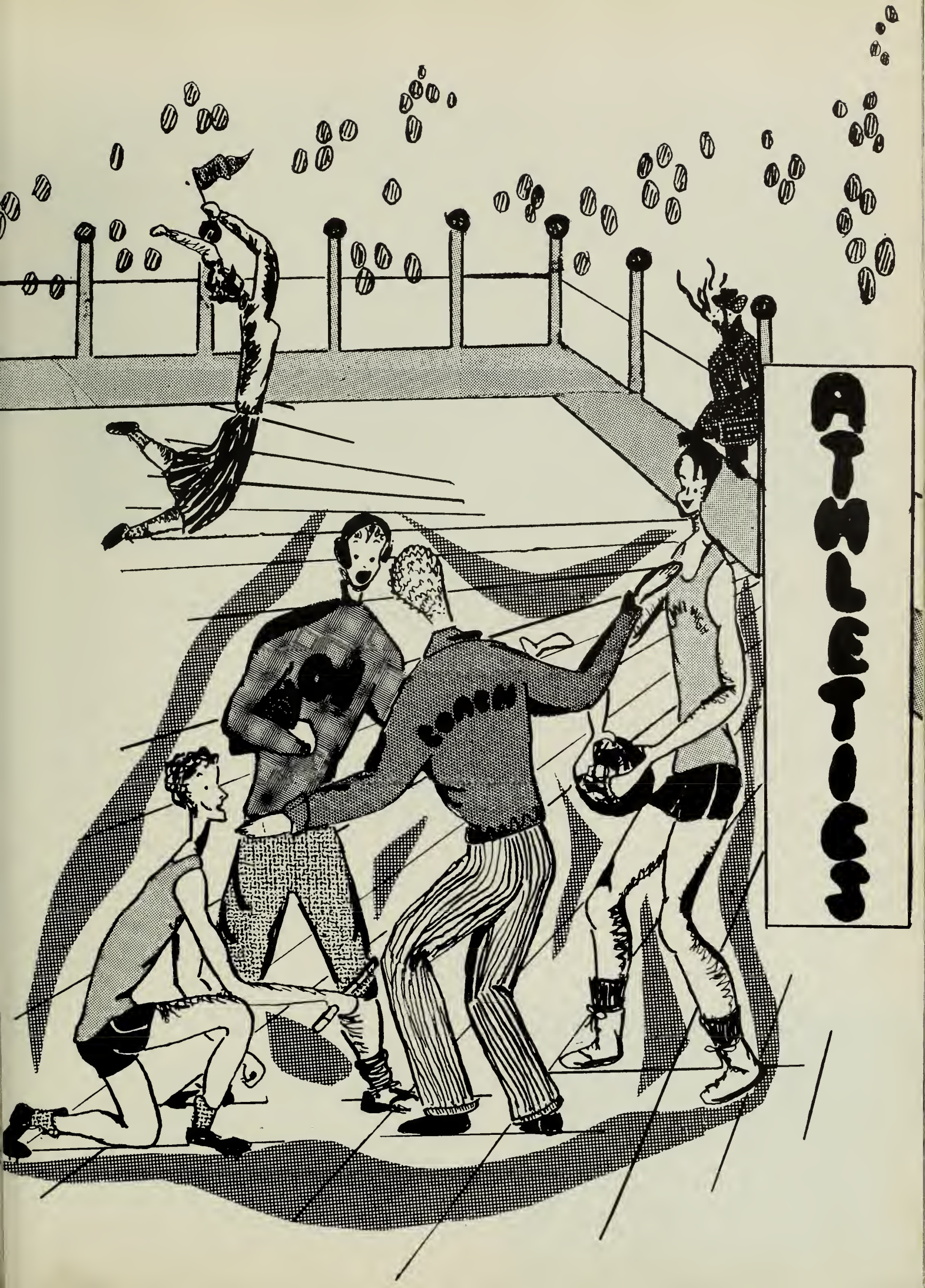
ATHLETICS

BACK ROW: Coach Redden, Steve Knapp, Fred Brightbill, Jim Bardeen, Gene Plymire, Bill Swinford, John Sanford, Jack Marvel, Gary Steward, Nick Logan, John Brock, Joe Foulk. FRONT ROW: Larry Farlow, Manager; Steve Webb, Leonard Hays, Chris Kuhne, Tom Kearns, Bob Buddemeier, Kent Karraker, Rolland Kelley, Clem Pierce, Captain.

THE VARSITY

Twenty boys turned out to welcome our new coach, Hugh Redden, at the start of the season. We had four returning lettermen in co-captains Clem Pierce and Jack Fields, Nick Logan, and Bill Swinford. The team's strength and morale suffered a setback when Jack Fields dislocated his shoulder before our first game.

BACK ROW: Coach Redden, Dave Hulett, Denis Larsen, Steve Knapp, John Williams, Fred Brightbill, Jim Bardeen, Mike Buchan. FRONT ROW: Mike Steward, Bill Bardeen, John Buley, Mike Morrell, John Thiel, Rudy Bretscher, Bill Davis, Norman Paul.

THE RESERVES

This was a growing year at Uni High, as far as football was concerned. Most of the members of the squad were underclassmen, who will be back next year. The season record was one win and six losses.

Despite the fact that the team had a losing season, the students and fans continued to lend their support. The team always had a good backing, at both home and away games.

THE SEASON

We dropped our first game of the year to St. Joe, by a score of 47-0. The team had first-game jitters and made many nervous mistakes which gave St. Joe several easy touchdowns. St. Joe's passing attack, led by Russ Youmans, showed that we had a weakness to overcome in pass defense.

In our only victory of the season, we upset a highly rated Cayuga, Indiana team, 26-24. A goal line stand on the four yard line in the last minute of play turned the tide. Both the players and the fans were surprised and pleased by this victory.

A small, but fast, Homer team defeated us, 39-12. It was a close game in the first half, but Homer came back strong in the second. Led by Mike Robinson, Louie and Don Danner, they really started to roll up yardage and touchdowns.

A heavier and more experienced Fisher team, led by Gale Eichelburger and Galan Horsch, beat us by 2 34-0 count. Fisher had an outstanding team this year and went on to win the conference championship.

Sidell took us very much by surprise and tromped us 61-25. Ernie Partheimer, their All-Conference half-back, scored four touchdowns. Clem got three for us on long passes from Tom Kearns. They had a fast team and beat Homer the week after they played us.

Mahomet was really up for the game when they played us. It was their homecoming. We put up a stiff fight with our passing attack, but they finally overcame us.

We closed the season against ABL, who took advantage of the chance to win their only game of the year. It was a high scoring game, with both teams getting several easy touchdowns. They came out on top of the 31-19 score.

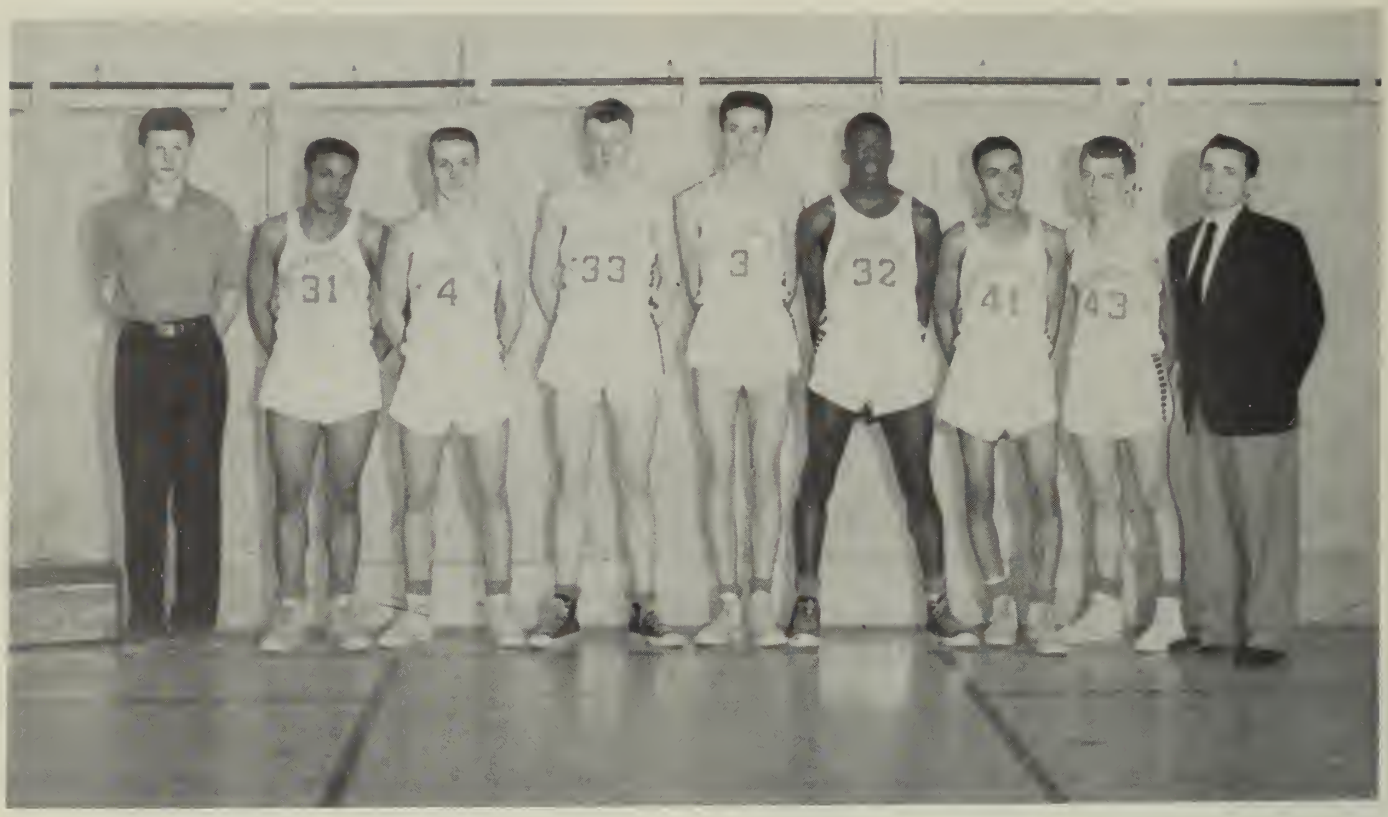

Steve Phillips, Manager; Clem Pierce and Kent Karraker, Co-Captains; Jack Marvel, Dave Snyder, John Brock, George Wesley, Gene Plymire, Coach Redden.

THE VARSITY

BACK ROW: Louis Mesker, Bob Dodds, Don Morris, Ronny Link, John Williams, Dave Hulett, Coach Lund. FRONT ROW: Denis Larsen, Manager; Dan Yohe, Bill Plymire, Captain; Grant Fairbanks, Bob Parker.

THE RESERVES

BACK ROW: Coach Redden, Steve Webb, Mike Hudson, Bill Swinford, Bob Buddemeier, Fred de Boer, Tom Kearns, Lisle Rose, Dave Lantz, Royce Williams. FRONT ROW: Gene Plymire, Kent Karraker, Clem Pierce, Dan McCollum, Denis Larsen, Ken Laitenen, John Williams. CO-CAPTAINS: Fred de Boer and Lisle Rose.

TRACK

BACK ROW: Frank Reeves, Fred Brightbill, John Sanford, Karl Norton, Jack Marvel, Gary Steward, Joe Foulk. FRONT ROW: Bill Plymire, Joe Silva, Bob Working, Eddie Tepper, Vaughn Shoemaker, Steve Knapp, Dave Hulett. ABSENT: Jack Fields.

TENNIS

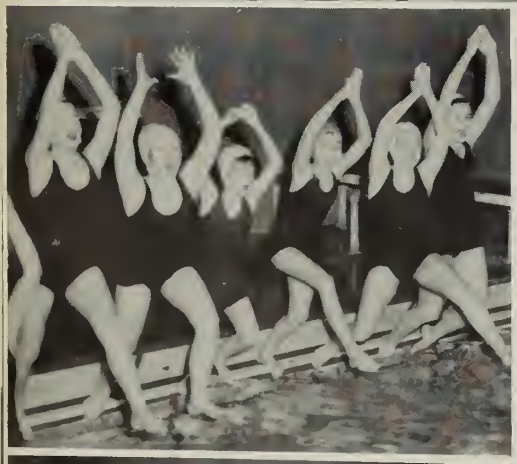

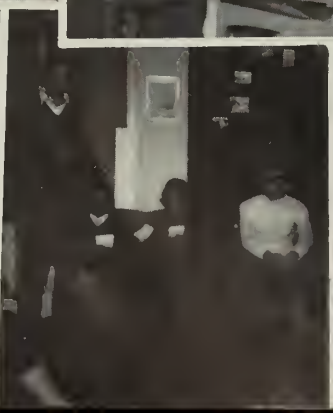

U. CLUB

BACK ROW: Bill Swinford, Kent Karraker, Steve Webb, Fred Brightbill. THIRD ROW: Karl Norton, Joe Foulk, Bob Buddemier, Fred de Boer. SECOND ROW: Leonard Hays, Chris Kuhne, Tom Kearns, Gene Plymire, Mr. Hanson. FRONT ROW: Jack Fields, Jack Snader, Steve Phillips, Lisle Rose.

CHEERLEADERS

VARSITY CHEERLEADERS: Arlene Schoenburg, Ann Simpson, Jerri Carter, Jackie Sowers.
RESERVE CHEERLEADERS: Lorna Klorfine and Laurie McClure.

CALENDAR

SEPTEMBER

9. Spring has sprung, fall has fell.
School's begun--it's dull as the dickens!

10. Today marked the annual G. A. A. Picnic, and for the first time in history it didn't rain. But compensation was at hand. The Senior boys attended!

11. Get ready, set, ---blow! After the Howdy Hop it took five kids to revive Ann Simpson, who simply "lost her breath" over the whole thing.

18. Now there will be some new bones creaking at Orchesis every Monday night after school. Congrats, Jackie, Gleam, and Emily.

22. We shall now observe one minute of silence for our old friend and informer the JUST-US. The new GARGOYLE came out today, with flashy headlines, to match that flashy (?) name. Fred and Martha will lead the cast in the fall play, DARK OF THE MOON.

24. Oh, my aching back, legs, arm, neck.. Mr. Thomas thought it would be "novel" to try some new P. E. tests on the Junior-Senior boys. A revolt is expected soon.

30. Today the kids in Physics Class considered the odds on determining Lisle Rose's momentum. And they would have found out, too, but no one had the courage to give that "little push" when Lisle leaned out the window.

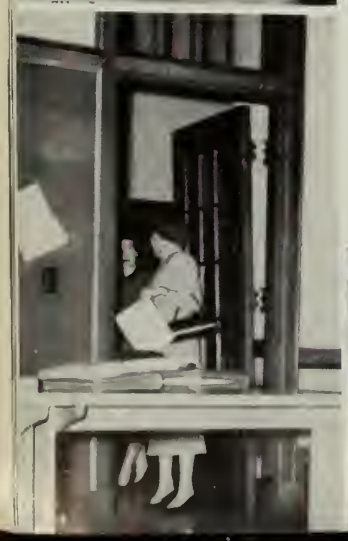

OCTOBER

2. Misery of miseries, catastrophe of catastrophes we lost our first football game to St. Joe. And after all that yelling too!

3. Has Uni High gone to the dogs? The way some of the kids looked at the U-Club Hobo party would have disgraced a genuine bum. After all, even hobos have to protect their names.

4. Everyone thought Mr. Tevebaugh had blown his "hatch" when he started yelling during the Carnival assembly today. But soon we all found out he was part of the "crew." Martha was another attraction, as she desperately tried to make a basket for "Games of Skill."

12-17. Well spoken, quick in wit, and full to the brim of Math and History, we finally got a crack at something practical--money making! And what could be a better teacher than the Carnival? Any new schemes, crooked or otherwise, were tremendously appreciated! After a week of practise in shrewd bargaining, and after being thoroughly fireproofed, we were set loose Saturday night. The last words heard were "ANYONE with ANYTHING is fair game!"

23. Dig that red car! The biology students went on their first field trip today-only to return, soaked to the skin. It seems that everyone, including Mr. Brown, had a little difficulty crossing one of Nature's obstructions. But, all had their treasure--small matchboxes, full of crushed bugs.!

31. For the amusement of the lower classes, (lower classmen, rather) the mighty seniors threw a Halloween party. We all thought it was pretty clever of Miss Fedder to come dressed up like a little girl, until we found out it was Bob Buddemeier's mother!

NOVEMBER

3. The Boys' and Girls' Ensembles sang for the Women's Club today. The darned acoustics in that room made us sound flat.

5. The Senior parents and teachers had a little meeting last night to decide what we should be. It seems they have very definite opinions on the matter.

9. In Civics class today, the kids studied the way presidents are elected. Everyone took it real well, too, except Maryhelen, who kept yelling for a solid hour, "It isn't fair! It isn't fair!"

13. We must have scared Bellflower to death with that huge "GO UNI: BEAT BELLFLOWER" sign. Anyway, we won our first basketball game of the season!

14. The Tri-High dance was very nice: however, it might have been real original if the band had known how to play the theme song, "Deep Purple." But what do you want for $1.20?

20, 21. After much hoping and praying that the bed wouldn't fall to pieces in the Birth scene, the mourners' bench wouldn't tip over in the Revival, and that the Conjure Woman wouldn't fall on her tree, the players in DARK OF THE MOON came through without a scratch. It was thought by many to be the best production Uni has ever done.

26-29.

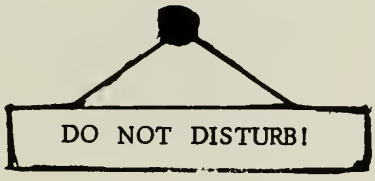

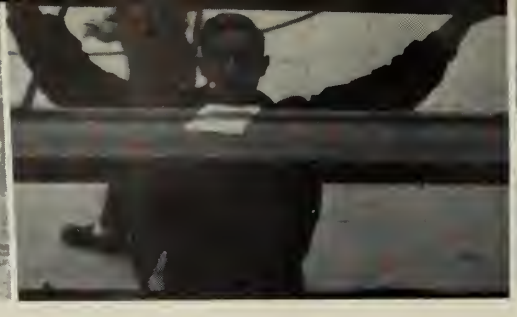

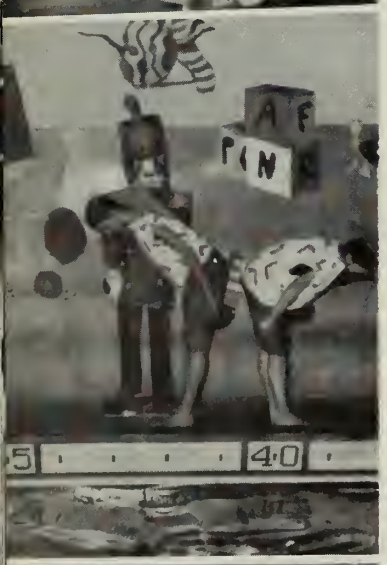

DECEMBER

3. The students decided that in the future. there will be one pep assembly a week.

4. The teachers decided that in the future, there will NOT be one pep assembly a week. Well, we tried.

5. Orchesis workshop. It seemed everyone invited brought a friend or two, and they all ate like pigs. I suppose those Hawaiian hula girls did need a lot to keep them going.

6. The annual Christmas concert came off smoothly, if you don't count nose bleeds, and burnt out flashlights. While the rest were singing "Oh Come, All Ye Faithful", Rolland was cussing a blue streak at his little "shining star. It got stuck!

19. The Juniors gave a very nice Christmas dance. During the dance, the Operetta cast and chorus results came out. Maybe this was food for thought, but those Gargoyles weren't very easy to digest.

20. This evening the Madrigal singers performed on T. V.

22. A week and one half of solid bliss! Merry Christmas, everyone!

JANUARY

1. Haaaaaaay New Year! Gee, I didn't think '54 would ever come. And now that it has, most of us are sorry. Leaving Uni to the Juniors is more than we can bear.

2. Christmas's past.
So's New Years.
Nothing to look forward to now,
Just School.
Nuts.

5. Mr. Allen announced he's going to Japan to teach, and that Mr McCleary will take over as principal. The Gargoyle staff thought they had the scoop on this, but the News-Gazette beat them by a day. The Gargoylians took it pretty hard.

13. Whodunnit? Who erased those caricatures of Will and Mim that Mary Schramm worked so hard on? Several kids have started work on the ZODIAC OF MEMPHIS STREET, the dance drama that Will Leach wrote for the University. Martha, Kate, and Katy are to play little girls. Said Ruth Emerson, "I wish I were two feet tall!"

26. Exams. I don't know why, but finals always worry me more than the other little quizzes.

MARCH

2. Champaign versus Uni High. What a game! I did not think we could do it! Just think, 89-45. What a game! What. . . . . a game?

6. Tonight G. A. A. held their annual "Star Dance," only this time under the tantalizing title of "Moods in Music." We must admit the G. A. A. Council was very foxy to turn the mike on so loud, and the lights so low, that everyone thought the Combo was a full orchestra.

8. Those kids that came down from Leyden High gave Mr. Shoe-itz ideas. He is now holding courses in breathing. Of course, "Lungs" Logan proficiencied.

13. Afternoon--College Boards. Anything to take the joy out of living.

Evening--"Trapdoors of the Moon." Gee, can those kids dance!

15. Income tax, yearbook deadline, and a Tevebaugh "special" history test. Seems like a Black Friday.

23. Tonight the prospective subs' parents met to decide whether to accept Uni High as a school for their children.

26, 27. After a lot of hard work on the part of everyone connected with the operetta, "Yeoman of the Guard," was presented as a big success.

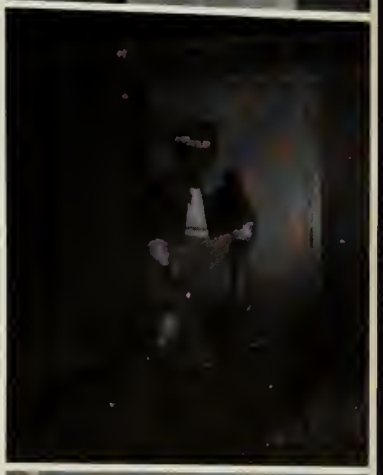

APRIL

10. The Sophomores gave an excellent Spring Fling. Everyone enjoyed himself down to the last drop of punch.

16-19. Easter vacation! The Easter Bunny brought every Senior a bright blue egg with an orange ribbon around it for being so good for the past four years.

24. What an all-school party? Not an all-school party! Surely it can't be! (this is what you call a "stall". This calendar was turned in the 15th of March.)

MAY

7. Senior skip day. Maybe all the other classes couldn't keep their lips buttoned when it came to the skip day choice, but we did! We didn't know ourselves, until we were fifty miles out of town.

15. Darn, there's not one nasty thing you can say about the Jr.-Sr. Prom. Really kids, it was per-fect.

21-22. Leach and Issen proved excellent collaborators in the writing of PEER GYNT. 'Twas truly terrific.

29. For once the Juniors had the chance to pick on us... the Hatchet oration. LIES! LIES! LIES!

30. This evening Baccalaureate services were held. Those steps were being missed all evening!

31. Well, our last exams at Uni. Why are the last the worst?

JUNE

4. Commencement. Gee Uni High, we're going to miss you! We're going to hate giving up all the fun we've had the past four years--the operettas, plays, parties, dances, the carnivals, class picnics and even the teachers (a little). We'll sure miss the basketball games, even if we didn't win them--all. But most of all, we hate leaving because our beloved rivals will be seniors. And what'll we be? We have three choices. FRESHMAN, Bureau of Labor Statistics, or buck privates. 'Bye Uni High! It's been swell!!

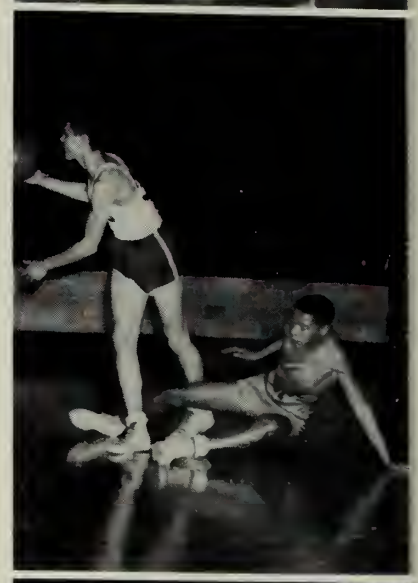

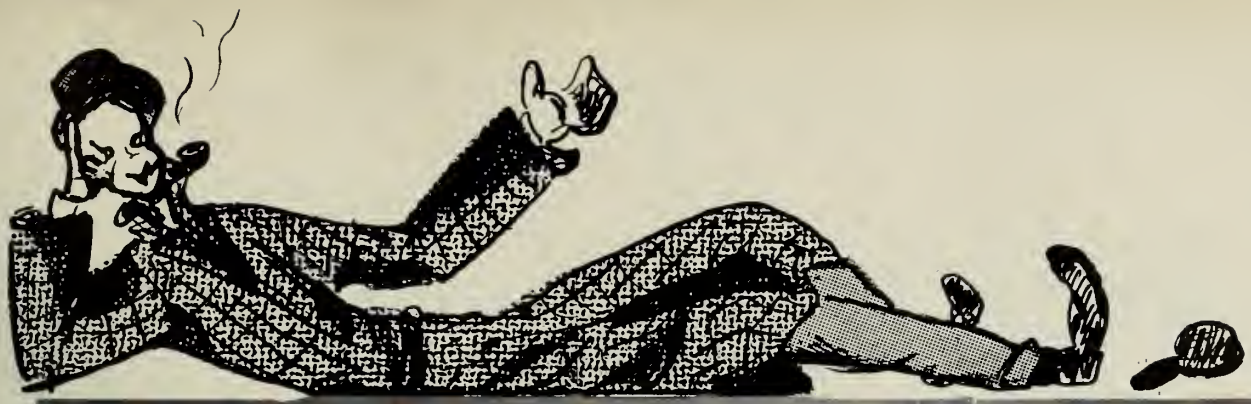

WE DUNNIT !

Editor-in-chief . . . . . Mary Schramm
Assistant editor . . . . . Marcia Bourgin
Literary editor . . . . . Linda Cone
Art editor . . . . . Barbara Garrett
Photography editor . . . . . Bob Working
Girls' Sports editor . . . . . Maryhelen Ryan
Boys' Sports editor . . . . . Kent Karraker
Calendar editor . . . . . John Braswell
Co-Circulation managers . . . . . Shirley Koch
Ad managers . . . . . Phil Douglass, Rolland Kelley
Junior assistants . . . . . Tina Howe, Sarah Tate, Kit Bannister
Sponsors . . . . . Mrs. Nichols, Mr. Beberman

McBRIDE'S

DRUGS

Champaign, Urbana

Illinois

Champaign-Urbana's largest
and
best equipped self-service
Laundry

THE LAUNDERETTE

GROVE'S BARBER SHOP

104 So. Neil

Champaign

It Pays To Look Well

TREVETT-MATTIS BANKING COMPANY

112 WEST CHURCH

CHAMPAIGN

PHONE 5238

FRED A. FINDER

Plumbing
and
Heating

THE
DIXIE CREAM SHOP

212 W. Green
Champaign

C. L. COCHRUN AND SON
Studebaker Sales and Service

315 South Neil Champaign

Phone 8111

"Since 1920"
FRANK CLANCY
Plumbing and Heating Contractor

202 So. First Street
Champaign, Illinois

Office 3010 Home 3005

Young Men First in Style
Come First To

JOS. KUHN & CO.

33-35-37 Main St.
Champaign

Congratulations
from

CARMON'S DRIVE-IN

415 N. Neil St.

Harold C. Busch Otis R. Taylor
Compliments of
BARSCH FLORIST

Flower Shop of Distinction

117 W. University Tele. 4256

TEPPER'S CHINA STORE
201 N. Walnut St. Champaign

Champaign's Leading Store
of
Fine Gifts
China and Toys

BEAN ELECTRIC & HARDWARE, INC.

Appliances

Electrical Equipment

103 W. Main Urbana

CONGRATULATIONS

FROM

URBANA PURE MILK COMPANY

Urbana Illinois

FASHION CLEANERS

110 1/2 W. Main Urbana

"Cleaners Since 1917"

Telephone 7-4658

Compliments of

BLUM'S FASHIONS

Champaign, Illinois

On Campus 605 E. Green

FAIRCHILD CAMERA

. . . 111 North Walnut Street

Champaign, Illinois

MAURICE B. SKELTON & SONS

Pharmacists

617 E. Green Street

811 W. Springfield Avenue

the

CAMPUS FLORIST SHOP

605 E. Green On Campus

COMPLIMENTS

OF

THE COMMERCIAL BANK

Of Champaign

MEMBER

FEDERAL DEPOSIT INSURANCE CORPORATION

COMPLIMENTS OF

KELLEY and SONS BURIAL VAULTS

Urbana Illinois

KOCH'S ALL-AROUND MARKET

FANCY FOODS & FINE MEATS

"Stop in--Your Neighbor does."

1005 S. Neil Champaign

Tele. 3481

COMPLIMENTS OF

ILLINI UNION BOOKSTORE

Department of the

ILLINI UNION

Compliments of

LOVETT'S GROCERY

103 N. Color

Congratulations

MARKWELL'S

Radio-T. V. -Records

219 W. Main Urbana
Ph. 7-4342

Congratulations
To the Class of 1954

BING'S JEWELRY and OPTICAL

STORE

23 Main St. Champaign

Compliments
and
Best Wishes

VRINER'S CAFE

Main and Broadway
Urbana Illinois

U of I SUPPLY STORE

631 So. Wright On Campus

SEARS ROEBUCK & CO.

322 No. Hickory

Champaign

Complete Insurance Service

BOGGS & COGDAL

Urbana Phone 7-4041

TEPPER HARDWARE STORE

Buy your household needs here. .

119 W. Main
Urbana

BUSEY 1st NATIONAL BANK

Urbana, Ill.

Established in 1868

Member F. D. I. C.

CLAUDINE'S BEAUTY SALON

509 E. Green

6-7181

Expert Hair Styling

Beautiful Flowers & Gifts

BRASH FLOWER SHOP

126 W. Main St. Urbana
7-1848

Compliments of

BAKER'S

Clothes

HUGHES-KRABBE CO.

Electrical Contractors

Electrical Appliances
Norge Products
Radio & Television

11 University Avenue
Telephone 6-7258

WATCHES

DIAMONDS

SILVERWARE

GIFTS

See Our Complete Collection
Of Fine Gifts.

You'll Find Something Nice
For Every Occasion.

Compliments of

COMPTON'S HOUSE OF TV

810 W. Springfield

Champaign

Spritz
Jewelers
110 N. Neil St.
Champaign, Ill.

MILK ICE CREAM BUTTER

LONG LUMBER CO.

1300 S. Neil

Champaign

THE
EVERPURE
COMPANY

Ask Your Grocer
For
BORDEN'S
Top Quality Dairy Products

Tele. 7-3696 1105 W. University

Graduation Gift Headquarters

Elgin-Bulova-Hamilton
Diamonds-Silverware

MANN'S

Jewelry Optical

109 S. Neil St. Champaign

Compliments of

LENDALE'S

Springfield & Prospect
104 Hessel Blvd.

Champaign

CONGRATULATIONS

TO THE CLASS OF 1954

THE

CHAMPAIGN NATIONAL

BANK

of Champaign

COMPLIMENTS OF

CHAMPAIGN'S LEADING

DEPARTMENT STORE

F. K. ROBESON'S

Tele. 4191 125 W. Church

Diamonds Watches
Sterling Silver

M. J. REEDS

607 E. Green 14 Main

KUHNE-SIMMONS CO., INC.

Contractors-Builders

Champaign Illinois
Post Office Box 680

Tele. 6-3707

CONGRATULATIONS FROM

G. C. WILLIS

Champaign

..... the modern
girl's headquarters for
smart fashions

COMPLIMENTS
OF

SHELTON'S

FAMILY LAUNDRY ------
------ BACHELOR BUNDLES

1408 W. Eads

SENIOR PORTRAITS

BY

PILON STUDIO

Champaign. Ill.

C. B. BUSEY
INSURANCE AGENCY

Complete Insurance
Service

112 W. Main

RENNER FUNERAL HOME

P. T. Wikoff & Sons

Urbana Illinois

FIRST NATIONAL BANK IN CHAMPAIGN

CHAMPAIGN'S FRIENDLY BANK

30 Main Street

Dial 5266

W. LEWIS and COMPANY

113 North Neil Street

Champaign

4151

R. D. CASTLE
TYPEWRITER COMPANY

Smith-Corona
Sales and Service

24 East Springfield
Champaign

5893

PATRONS

BROWNIES SHOE REPAIRING, 309 N. Neil St., Champaign
BURR-PATTERSON AND AULD COMPANY, Jewelry, 704 S. 6th, C., 9271
CHAMPAIGN COUNTY BANK, 102 E. Main, U., 7-4086
HINDMAN'S UNIVERSITY PHARMACY, 505 So. Goodwin, Urbana
KAUFMAN'S INC., Main St., Champaign
McKINNEY'S FOOD STORE, 513 So. Goodwin, Urbana
MURPHY'S MAN'S CLOTHIERS, Main Street, Champaign
MYER'S FASHIONS, Church St., Champaign
STEVEN'S RUG & LINOLEUM CO., 39 Main St., Champaign
URBANA FURNITURE CO., 208 W. Main, Urbana
VOGUE, Dressware, 125 W. Main, U., 7-1923
WHITTAKER'S JEWELERS, 133 W. Main, Urbana

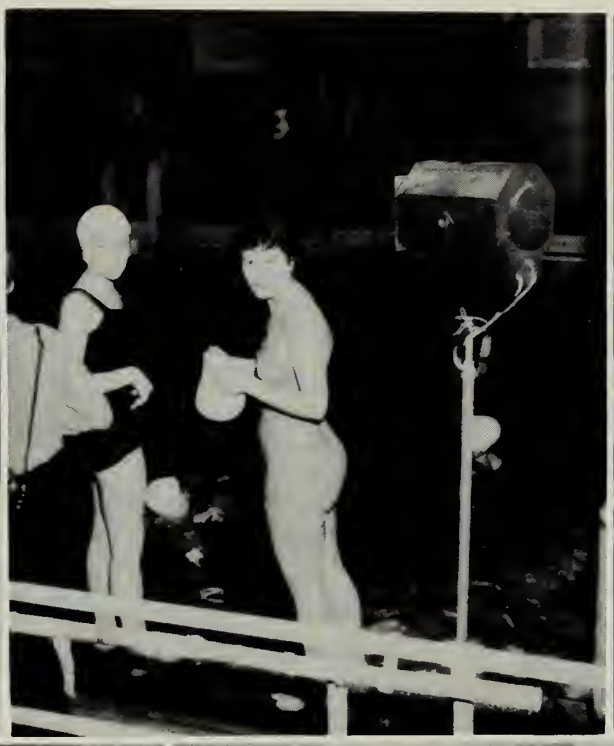

AUTOGRAPHS

UNIVERSITY OF ILLINOIS
HIGH SCHOOL LIBRARY

UNIVERSITY OF ILLINOIS-URBANA
3 0112 056045328

INTER-COLLEGIATE PRESS
Publishers · Cover Manufacturers · Book Binders
FACTORY · HOME OFFICE
Kansas City

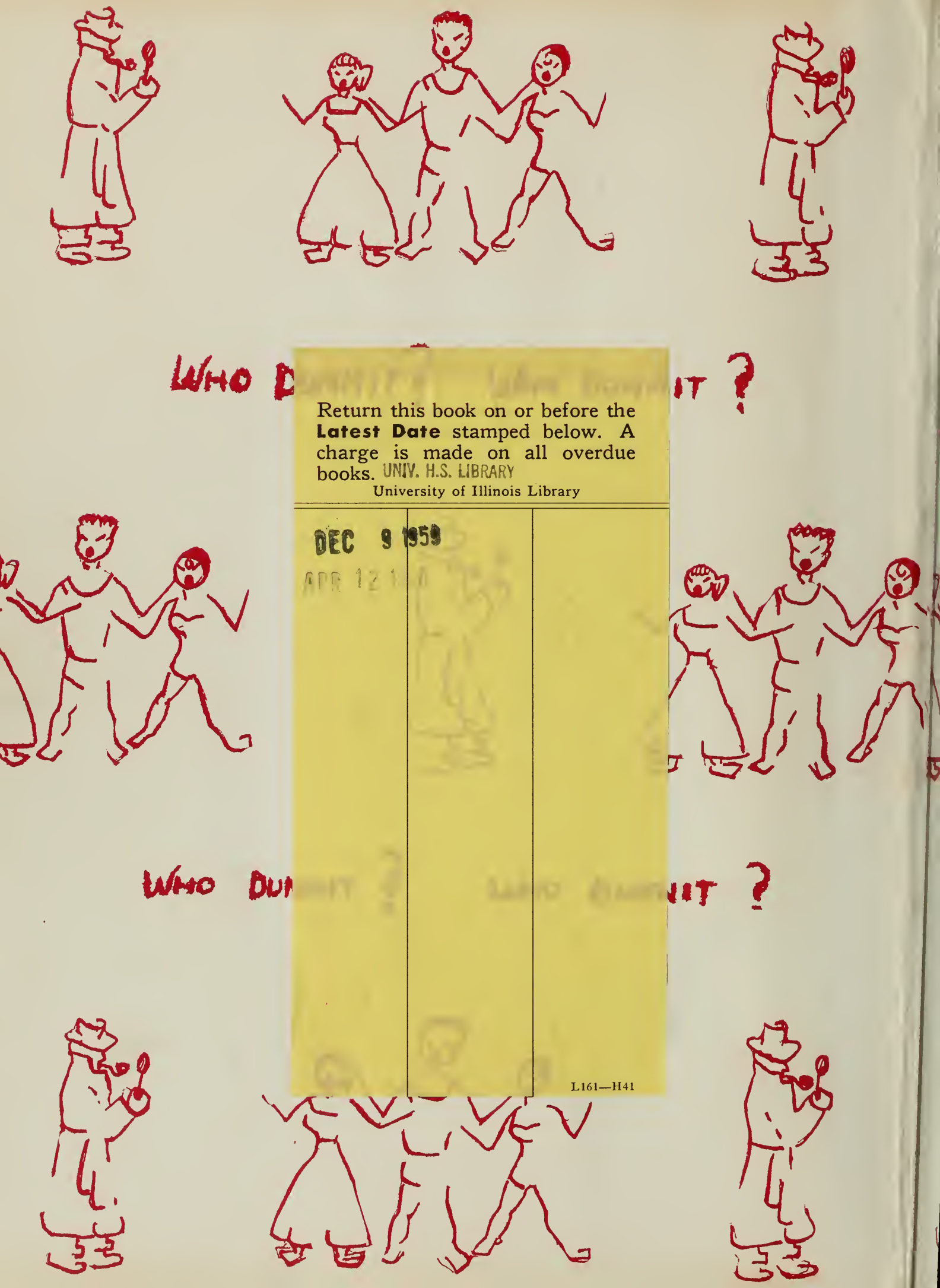

Return this book on or before the **Latest Date** stamped below. A charge is made on all overdue books. UNIV. H.S. LIBRARY
University of Illinois Library

DEC 9 1959
APR 12 1960

L161—H41

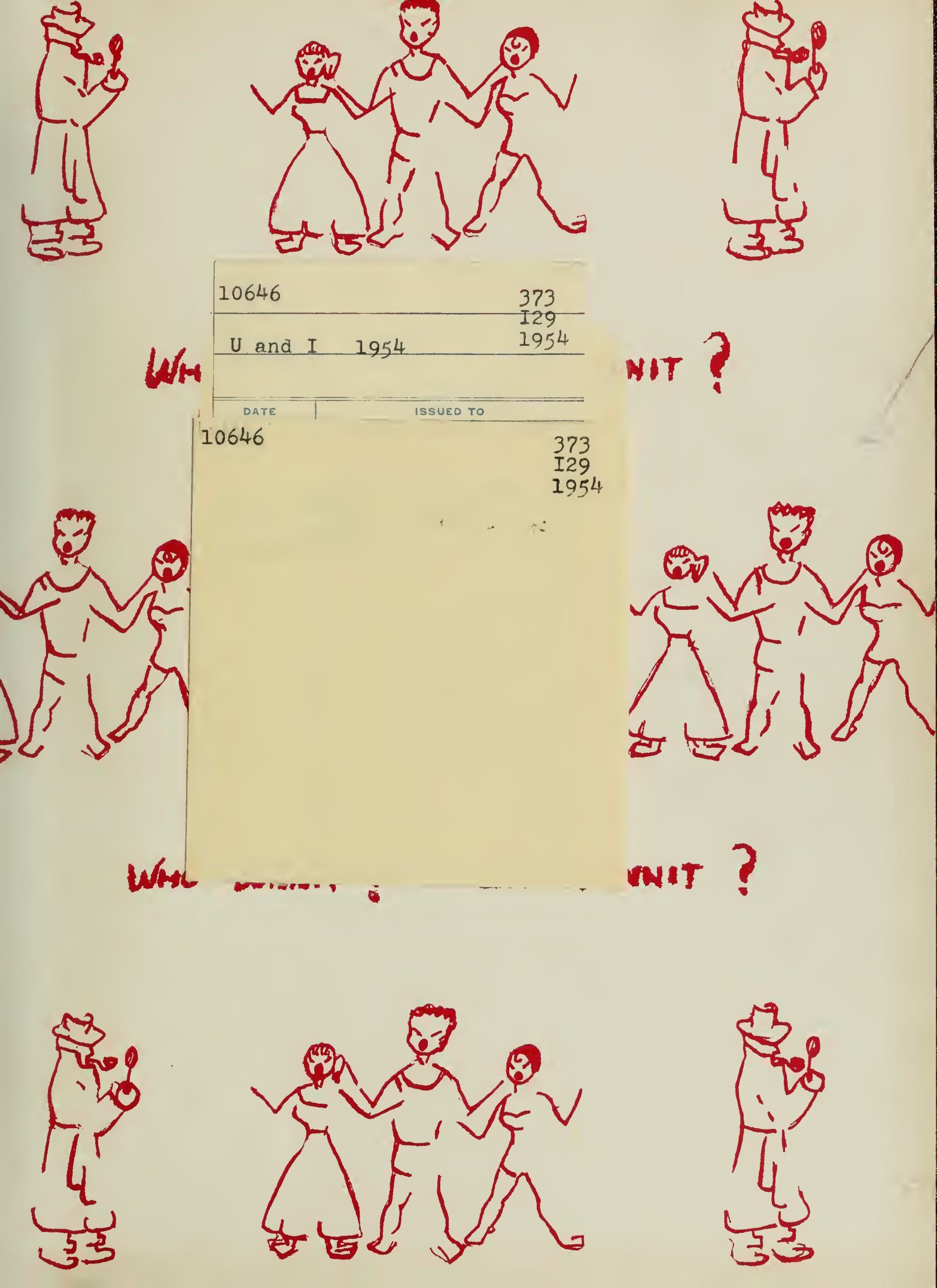

10646 373
I29
U and I 1954 1954

DATE | ISSUED TO

10646 373
I29
1954